

- LEGEND**
- NTS NOT TO SCALE
  - EIP EXISTING IRON PIPE
  - PP POWER POLE
  - W/M WATER METER
  - TB TELEPHONE BOX
  - IPS IRON PIPE SET
  - CP&L TRANSFORMER
  - CTV CABLE TV BOX
  - L POLE LIGHT POLE
  - OHPL OVERHEAD POWER LINE
  - F.E.S. FLARED END SECTION (PIPE)
  - RCP REINFORCED CONC. PIPE
  - B.O.C. BACK OF CURB
  - F.H. FIRE HYDRANT
  - C/O SEWER CLEAN OUT
  - EIS EXISTING IRON STAKE
  - M.H. MANHOLE
  - ECM EXISTING CONCRETE MONUMENT
  - P.K. PARKER KALON NAIL

Course	Bearing	Distance
L1	N 27°1'57" W	4.89'

Curve	Radius	Length	Chord	Chord Bear.
G1	45.00'	28.54'	28.15'	S 68°03'87" E

N.C. GRID NORTH (NAD 83)  
 REF: B.O.M.2008, PG.2170

HOLLANDS CROSSING  
 PHASE 2, SECTION D  
 B.O.M.1998, PG.1306

HOLLANDS CROSSING  
 PHASE 4, SECTION B  
 B.O.M.2000, PG.820

RESOURCE  
 CONSERVATION  
 AREA

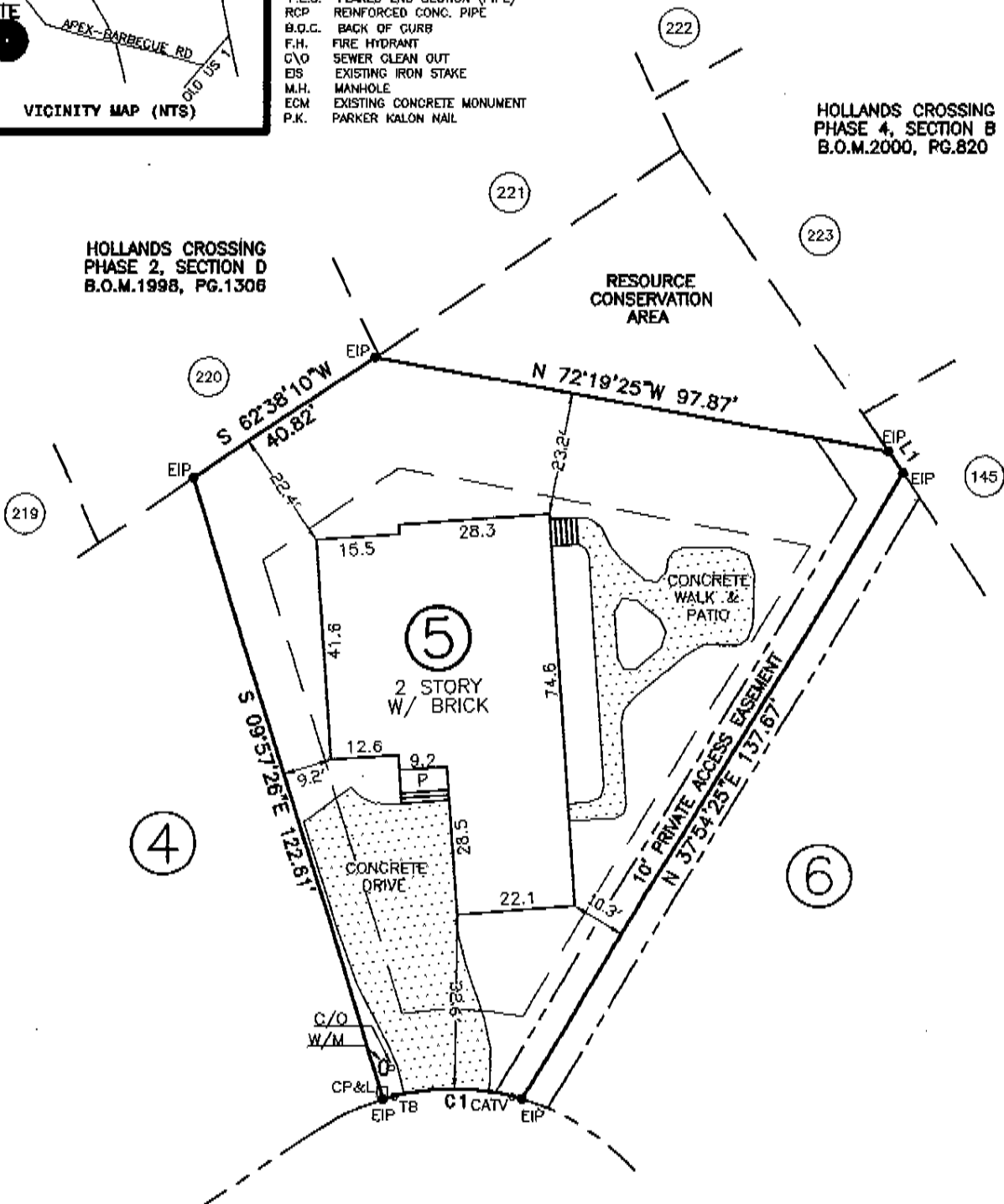

**VILLAGIO DRIVE**

(50' PUBLIC R/W)

NOTE: SHOWN IS LOT 5 OF  
 VILLAGIO S/D  
 REF: B.O.M.2008 PG.2170

AREA = 10,985 SQ.FT.  
 2525 VILLAGIO DRIVE

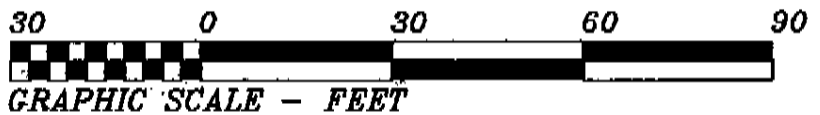

THIS IS TO CERTIFY THAT THIS MAP WAS  
 PREPARED FROM AN ACTUAL SURVEY OF THE  
 PREMISES, MADE UNDER MY SUPERVISION, AND  
 THAT THERE ARE NOT ANY ENCROACHMENTS,  
 EXCEPT AS NOTED TO THE BEST OF MY KNOWLEDGE.  
 THAT THE RATIO OF PRECISION AS CALCULATED BY  
 LATITUDES AND DEPARTURES IS 1:10,000.  
 THIS MAP WAS PREPARED FOR FOR TITLE COMPANY USE  
 AND IS NOT INTENDED FOR RECORDATION OR  
 CONVEYANCES WITHOUT WRITTEN AUTHORIZATION  
 OF THE SURVEYOR AND OTHER APPROPRIATE OFFICIALS.

PROFESSIONAL LAND SURVEYOR  
 L-3247



SURVEY FOR:

**PHIL DESIMONE**

WHITE OAK TWSP., WAKE CO., N.C.  
 SCALE 1" = 30' JUNE 1, 2009

MAULDIN - WATKINS SURVEYING, P.A.  
 P.O. BOX 444 / 1301 W. BROAD ST.  
 FUQUAY VARINA, NORTH CAROLINA 27526  
 (919) 552-9326